

Index of Drawings

- ARCHITECTURAL
- A001e Site Plan
- A100e Demolition Plans
- A101e New Plan
- A200e Exterior Elevations
- A201e Building Sections

CLARK
architects
collaborative 3

3330 woods avenue
lincoln, ne 68510
402-326-1577
kclark@clark-architects.com

PROFESSIONAL SEALS

COORDINATING
PROFESSIONAL

ARCHITECT

REVISIONS:

DRAWING TITLE:
Cover Sheet-Elevator
Addition

Cover-EA

Seven Dolors Catholic Church Elevator Addition

624 Pierre Street
Manhattan, Kansas

Progress Drawings
Issued: August, 5 2025
Project #: 23021

Project Location



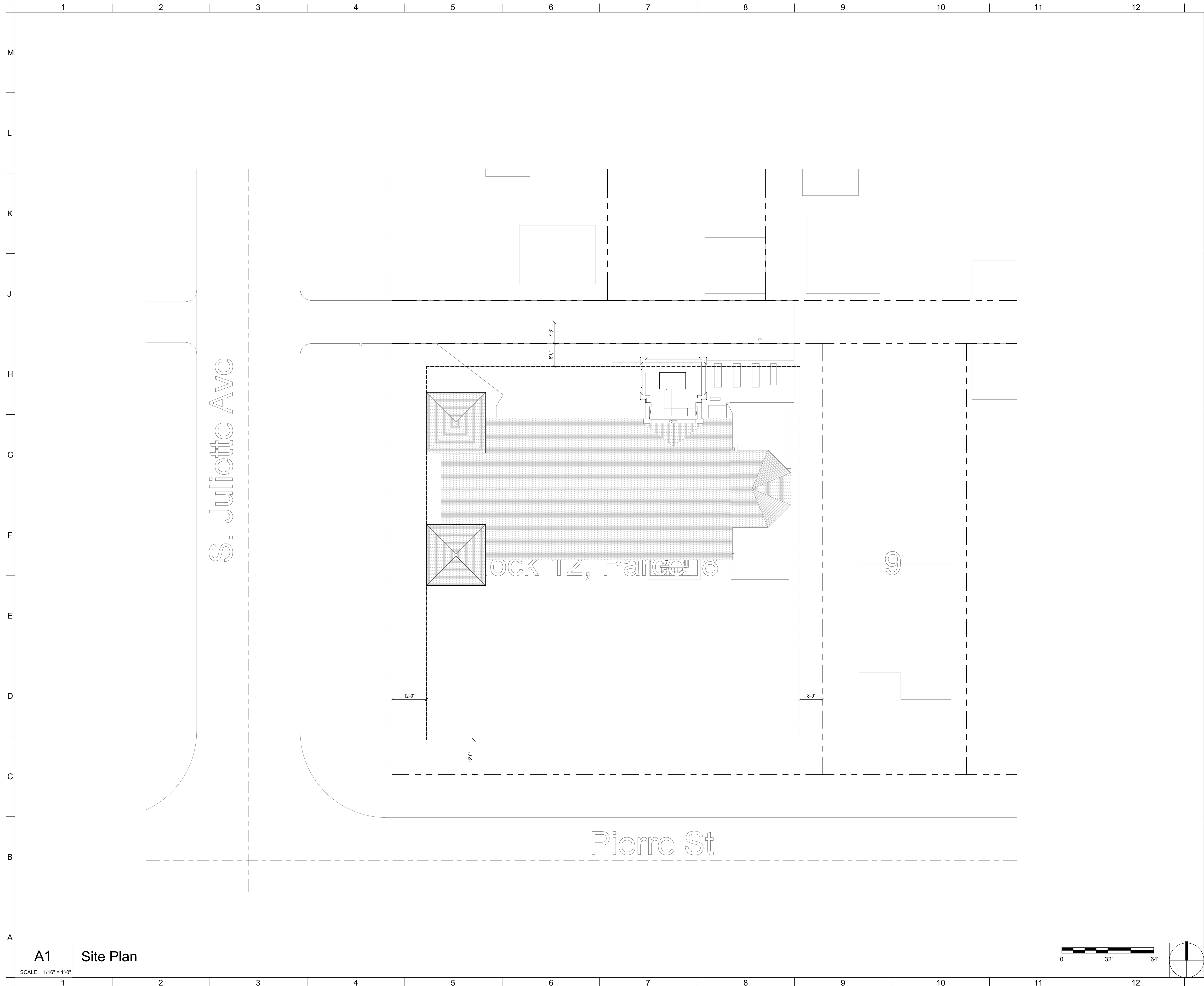

CLARK
architects
collaborative 3

3330 woods avenue
lincoln, ne 68510
402-326-1577
kevin@clark-architects.com

CERTIFICATE OF AUTHORIZATION
--

PRICING SET
NOT TO BE USED FOR CONSTRUCTION

COLLABORATION
STRUCTURAL ENGINEER
Consult 1 Name
Consult 1 Address
Consult 1 City, State, Zip
Consult 1 Phone
MECHANICAL/ELECTRICAL ENGINEER
Consult 3 Discipline
Consult 3 Name
Consult 3 Address
Consult 3 City, State, Zip
Consult 3 Phone

Seven Dolors Catholic Church Elevator Addition
624 Pierre Street
Manhattan, Kansas

REVISIONS:

DRAWING TITLE:
Site Plan

ARCHITECT:	KAC
DRAWN BY:	Author
ISSUE DATE:	06-09-25
PROJECT NO.:	23021

A001e

A1 Site Plan

SCALE: 1/16" = 1'-0"

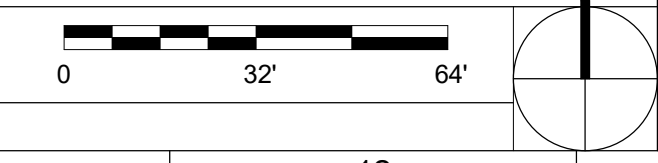

CLARK
architects
collaborative 3

3330 woods avenue
lincoln, ne 68510
402-326-1577
kevin@clark-architects.com

CERTIFICATE OF AUTHORIZATION
--

**PRICING
SET**

NOT TO BE USED FOR
CONSTRUCTION

COLLABORATION
STRUCTURAL ENGINEER
Consult 1 Name
Consult 1 Address
Consult 1 City, State Zip
Consult 1 Phone
MECHANICAL/ELECTRICAL
ENGINEER

Consult 3 Discipline
Consult 3 Name
Consult 3 Address
Consult 3 City, State Zip
Consult 3 Phone

**Seven Dolors Catholic
Church Elevator Addition**
624 Pierre Street
Manhattan, Kansas

REVISIONS:

DRAWING TITLE: Demolition Plans	
ARCHITECT:	KAC
DRAWN BY:	Author
ISSUE DATE:	06-09-25
PROJECT NO.:	23021

A100e

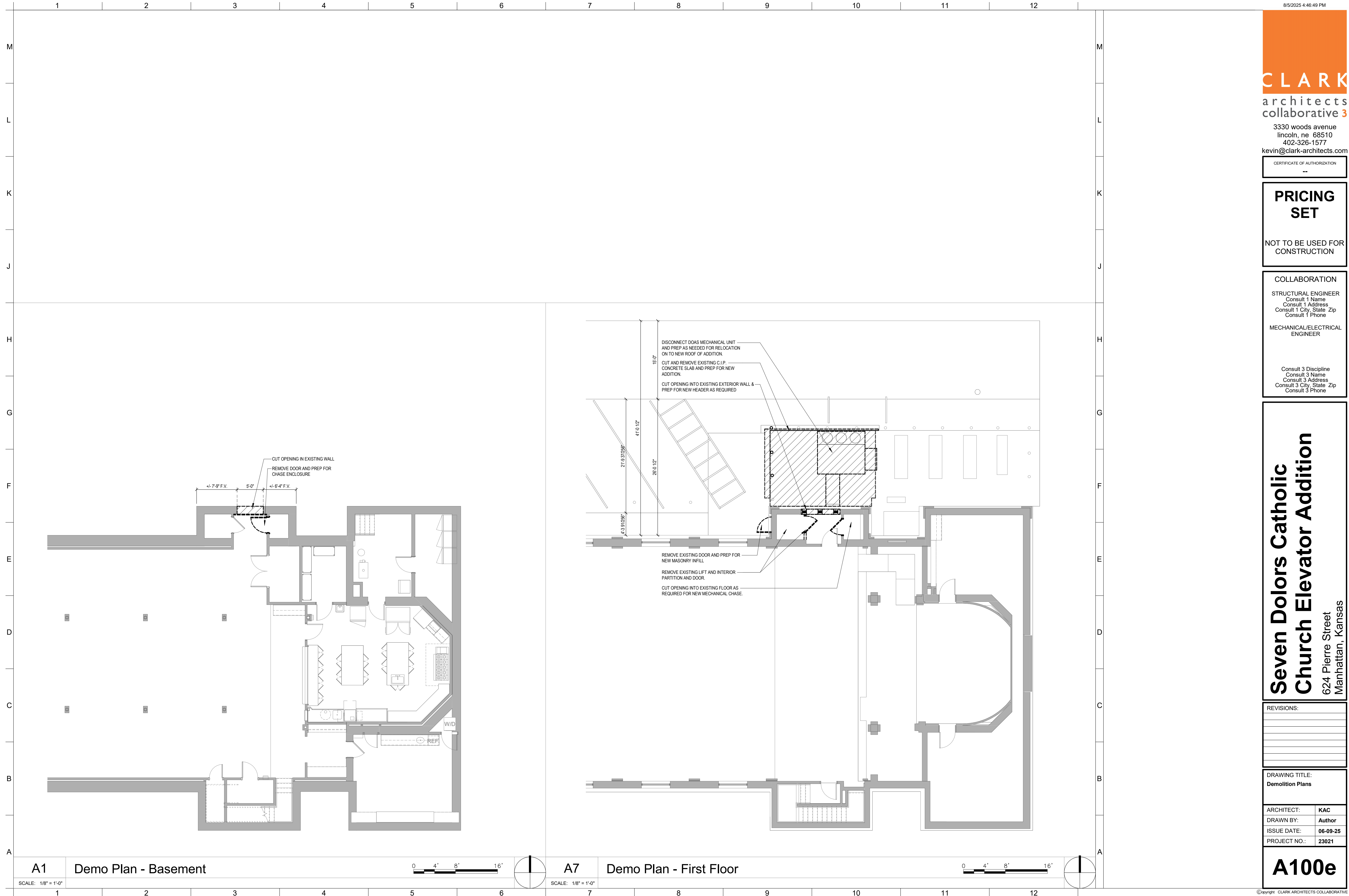

A1 Demo Plan - Basement

A7 Demo Plan - First Floor

SCALE: 1/8" = 1'-0"

SCALE: 1/8" = 1'-0"

CLARK
architects
collaborative 3

3330 woods avenue
lincoln, ne 68510
402-326-1577
kevin@clark-architects.com

CERTIFICATE OF AUTHORIZATION
--

**PRICING
SET**

NOT TO BE USED FOR
CONSTRUCTION

COLLABORATION
STRUCTURAL ENGINEER
Consult 1 Name
Consult 1 Address
Consult 1 City, State, Zip
Consult 1 Phone
MECHANICAL/ELECTRICAL
ENGINEER

Consult 3 Discipline
Consult 3 Name
Consult 3 Address
Consult 3 City, State, Zip
Consult 3 Phone

**Seven Dolors Catholic
Church Elevator Addition**
624 Pierre Street
Manhattan, Kansas

REVISIONS:

DRAWING TITLE:
Exterior Elevations

ARCHITECT:	KAC
DRAWN BY:	Author
ISSUE DATE:	06-09-25
PROJECT NO.:	23021

A200e

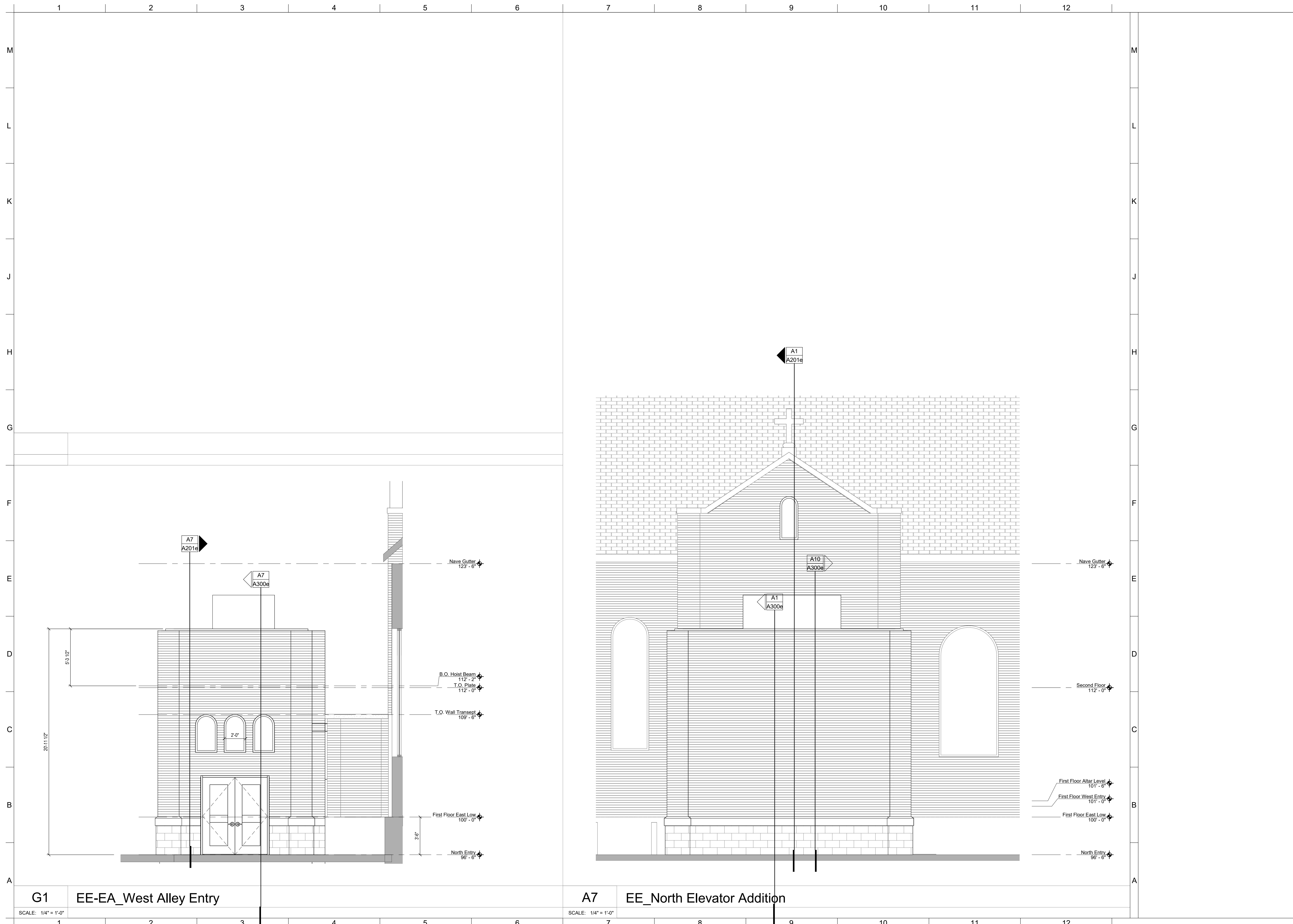

G1 EE-EA_West Alley Entry

SCALE: 1/4" = 1'-0"

A7 EE_North Elevator Addition

SCALE: 1/4" = 1'-0"

Seven Dolors Catholic Church Elevator Addition
624 Pierre Street
Manhattan, Kansas

REVISIONS:

DRAWING TITLE:
Building Sections

ARCHITECT:	KAC
DRAWN BY:	Author
ISSUE DATE:	06-09-25
PROJECT NO.:	23021

A201e

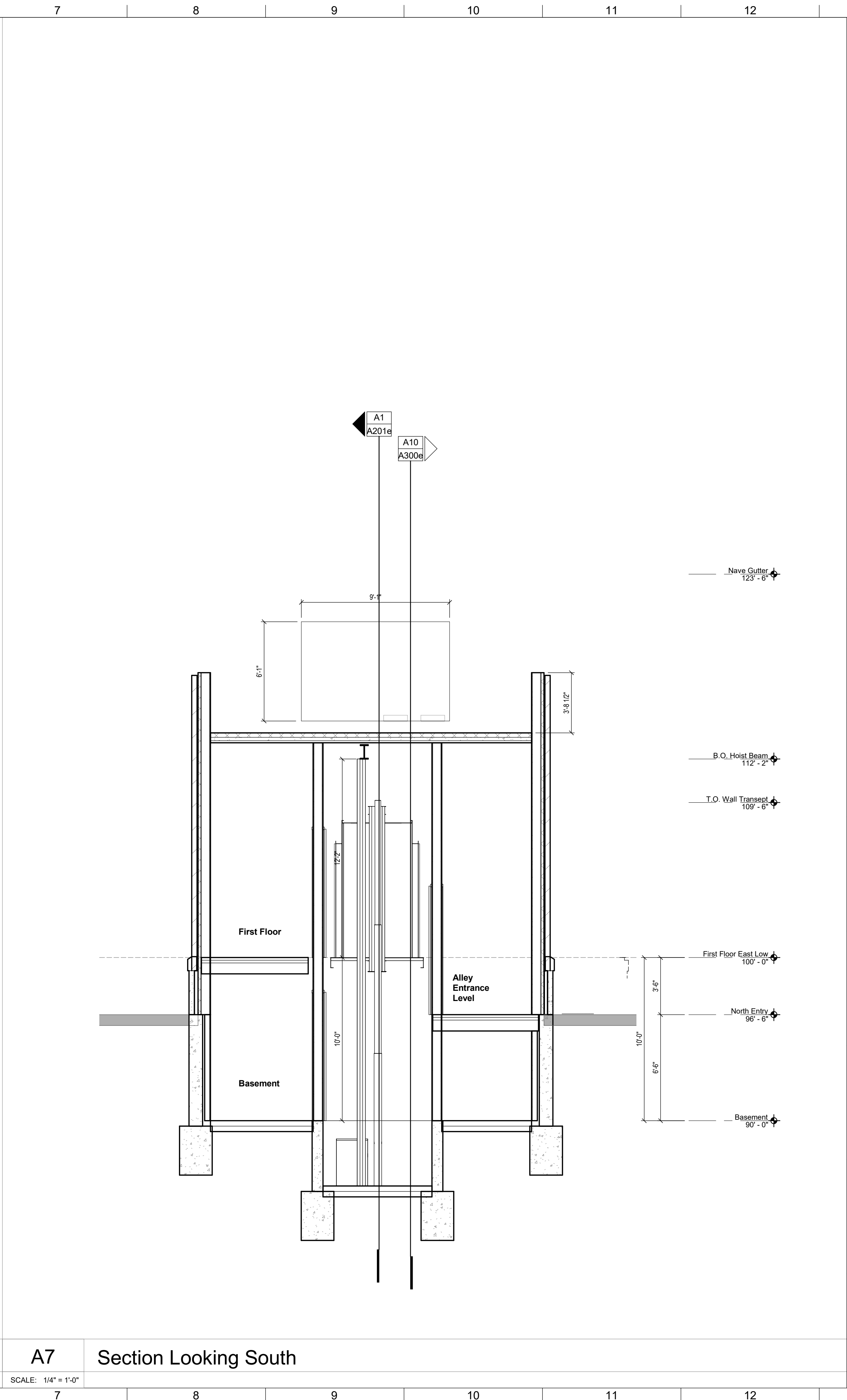
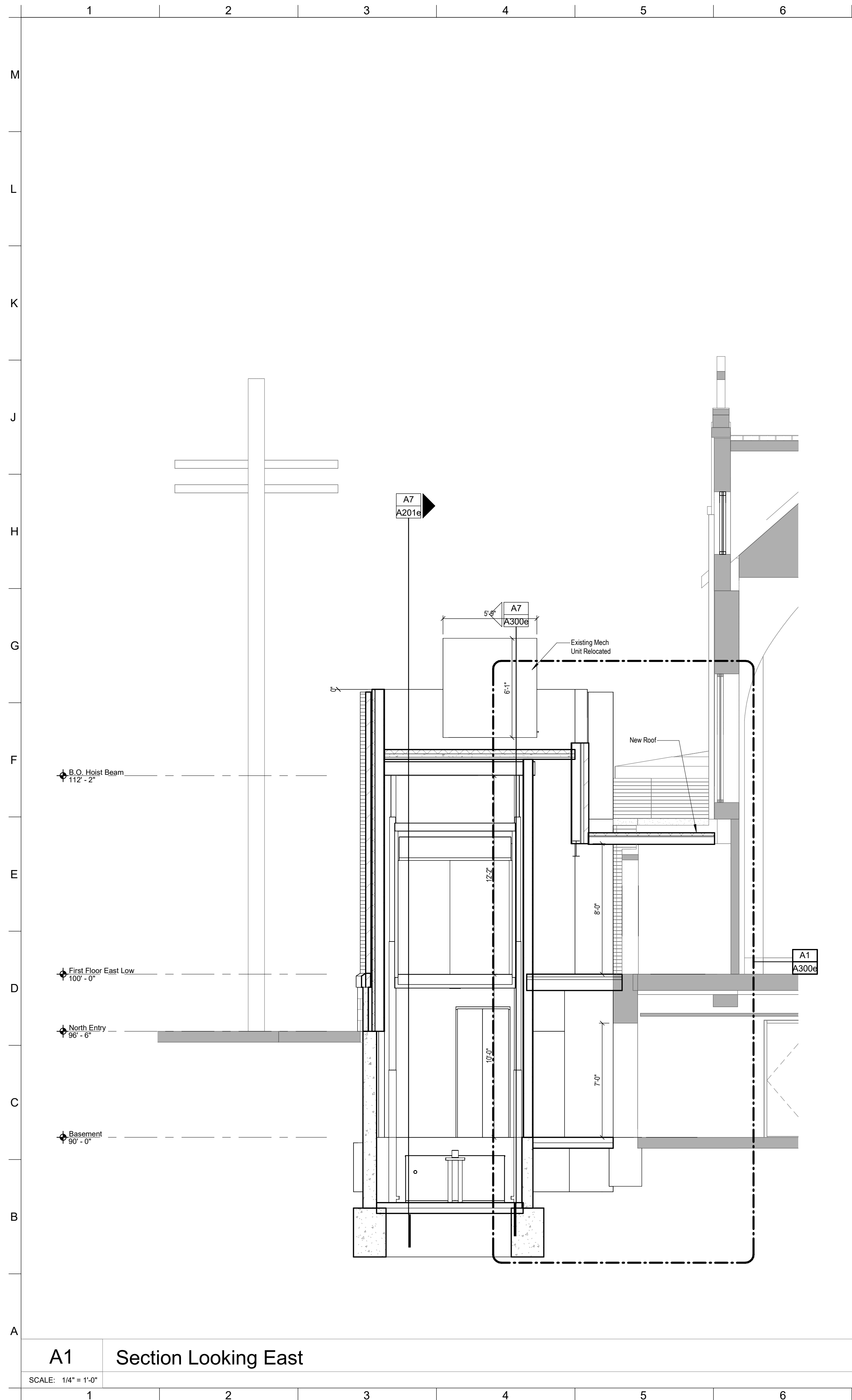

A1 Section Looking East

SCALE: 1/4" = 1'-0"

A7 Section Looking South

SCALE: 1/4" = 1'-0"

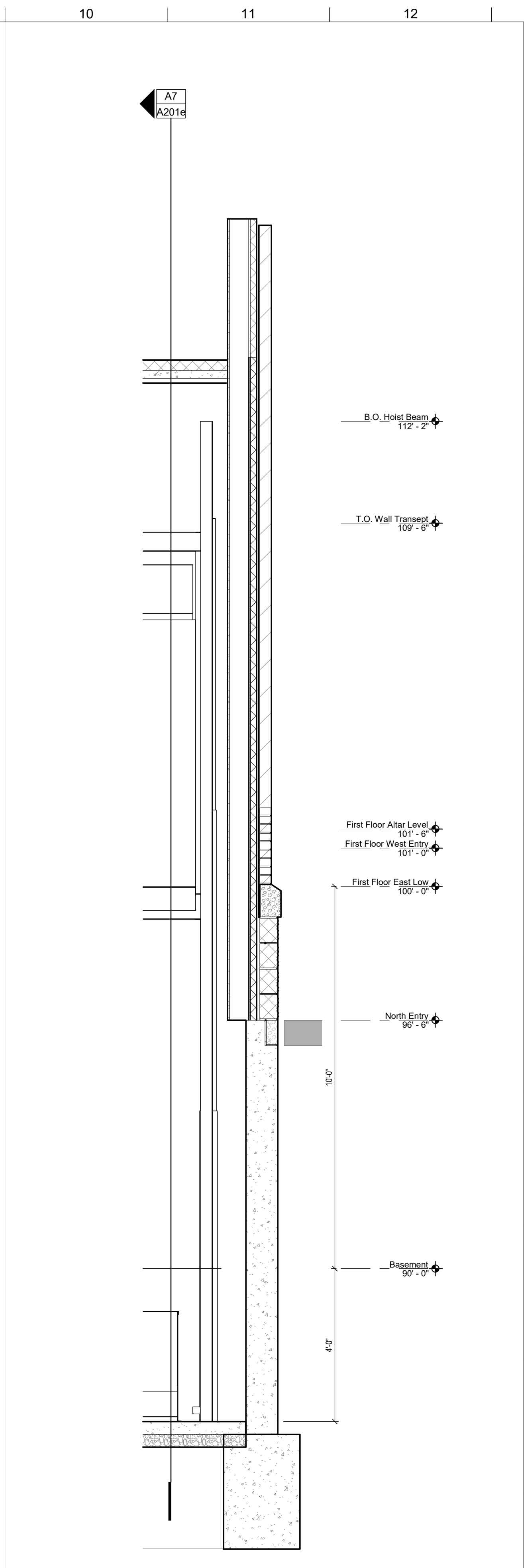
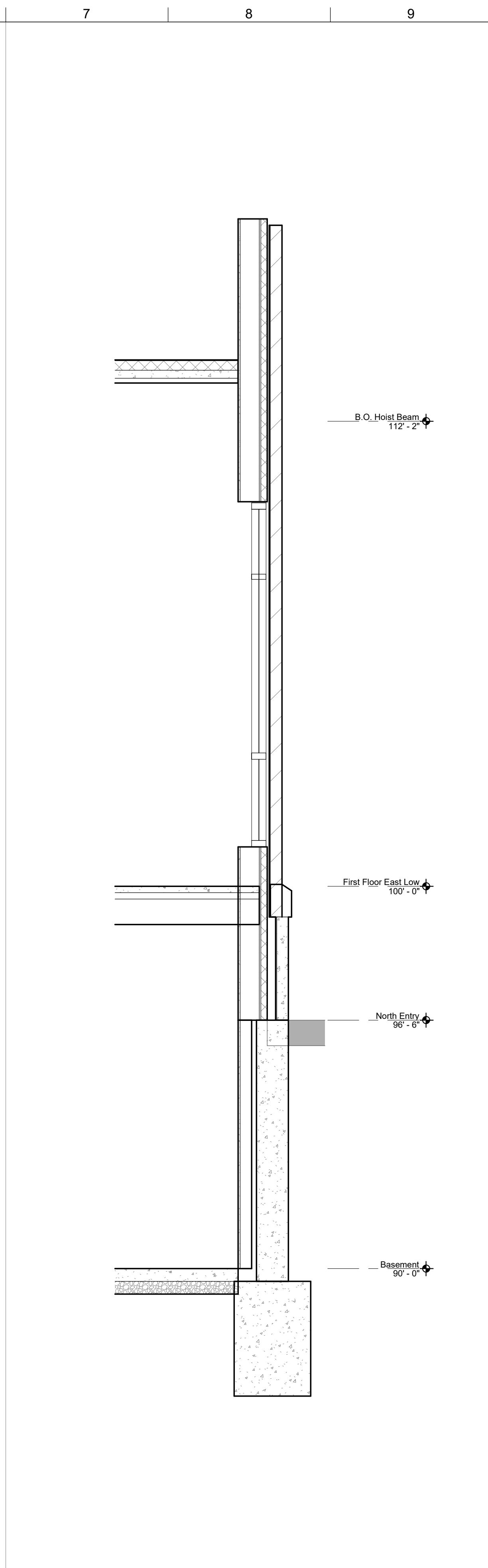
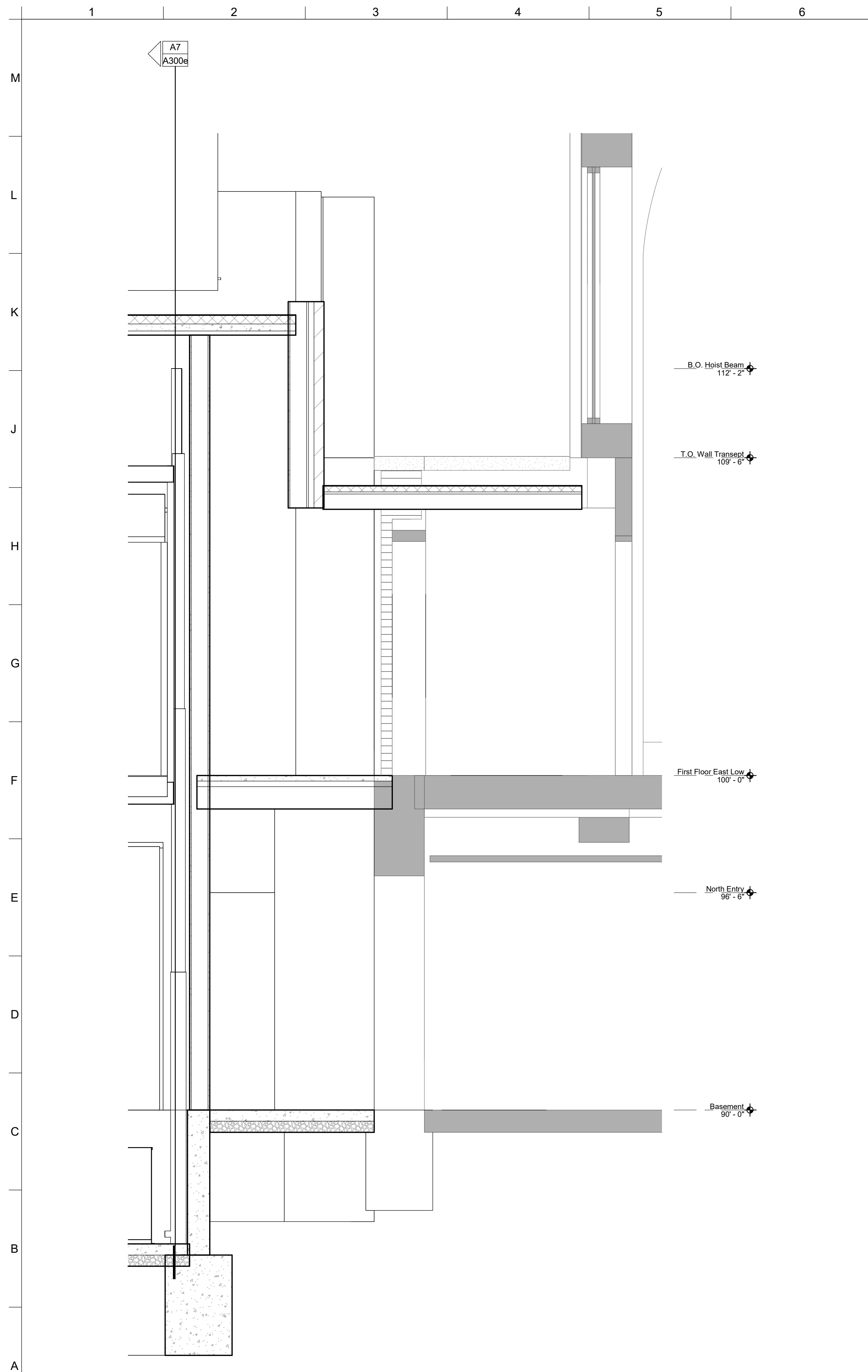

A1 WS-EA_At Extg North Wall-Roof

SCALE: 1/2" = 1'-0"

A7 WS-EA_At East Window

SCALE: 1/2" = 1'-0"

A10 WS-EA_At Elevator1

SCALE: 1/2" = 1'-0"

CLARK
architects
collaborative 3

3330 woods avenue
lincoln, ne 68510
402-326-1577
kevin@clark-architects.com

CERTIFICATE OF AUTHORIZATION
--

PRICING SET
NOT TO BE USED FOR CONSTRUCTION

COLLABORATION
STRUCTURAL ENGINEER
Consult 1 Name
Consult 1 Address
Consult 1 City, State, Zip
Consult 1 Phone
MECHANICAL/ELECTRICAL ENGINEER
Consult 3 Discipline
Consult 3 Name
Consult 3 Address
Consult 3 City, State, Zip
Consult 3 Phone

Seven Dolors Catholic Church Elevator Addition
624 Pierre Street
Manhattan, Kansas

REVISIONS:

DRAWING TITLE:
Wall Sections

ARCHITECT:	KAC
DRAWN BY:	Author
ISSUE DATE:	06-09-25
PROJECT NO.:	23021

A300e